

SIG. OF OWNER :
 TITLE: PROPOSED RESIDENTIAL BUILDING FOR MR. SABAN DHANDA AT PLOT NO. 5B, L.A. NO. 200/60 ARCHBISHOP MATHIAS AVENUE, MADRAS.
 SITE PLAN, TOPO PLAN

DATE: 24-03-87
 DRAWN: S. Natarajan
 CHECKED:
 SCALE: 1:200
 DRAWING No. 2/20/2098

NOTE:
 ● ALL DIMENSIONS TO BE CHECKED AT SITE
 ● NO DIMENSION TO BE SCALED OFF FROM DRAWINGS; ONLY WRITTEN DIMENSIONS TO BE FOLLOWED.
 ● IN THE EVENT OF ANY DISCREPANCIES OR DIFFERENCES BETWEEN ANY ARCHITECTURAL DRAWINGS AND STRUCTURAL DRAWINGS OR OTHER ENGINEERING DRAWINGS OR SITE CONDITIONS OR OTHERWISE IMMEDIATE REFERENCE IS TO BE MADE TO THE ARCHITECT FOR CLARIFICATION PRIOR TO EXECUTION OF WORK AT SITE.
 THIS DRAWING AND DESIGN ARE THE SOLE PROPERTY OF M/S CHITALE & SON AND SHALL NOT BE TRACED, COPIED, REPRODUCED, MODIFIED, LENT, OR MADE UNAUTHORISED USE OF IN ANY OTHER MANNER WITHOUT THE WRITTEN PRIOR CONSENT OF THE ARCHITECTS.

Chitale & Son Estd. 1932
 CHARTERED ARCHITECTS, ENGINEERS & PLANNERS
 INTERIOR DESIGNERS & CONSULTANTS
 DHUN BLDG., MADRAS - 600 002

SI. CHITALE
 CIVIL ARCH. (P&A) P&A P&A ACI&S M&S
 REGISTERED ARCHITECT, No. CA251719
 LICENSED SURVEYOR S.A. No. 5

NORTH POINT

REVISIONS
 1 ON 18.5.80 AREA STATEMENT REVISED.
 2 ON 7.12.80
 3
 4

ALREADY SANCTIONED GH No DT.

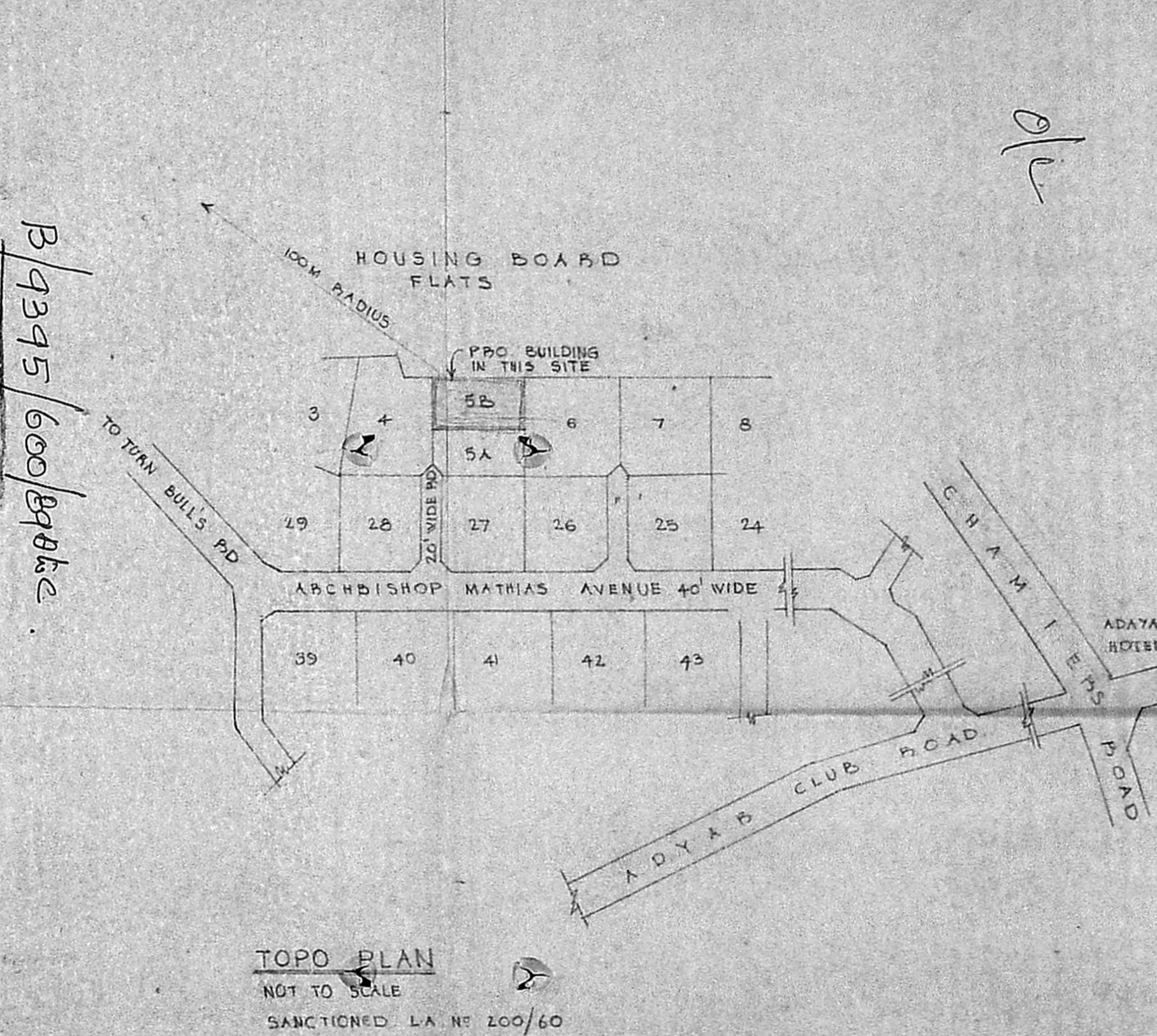
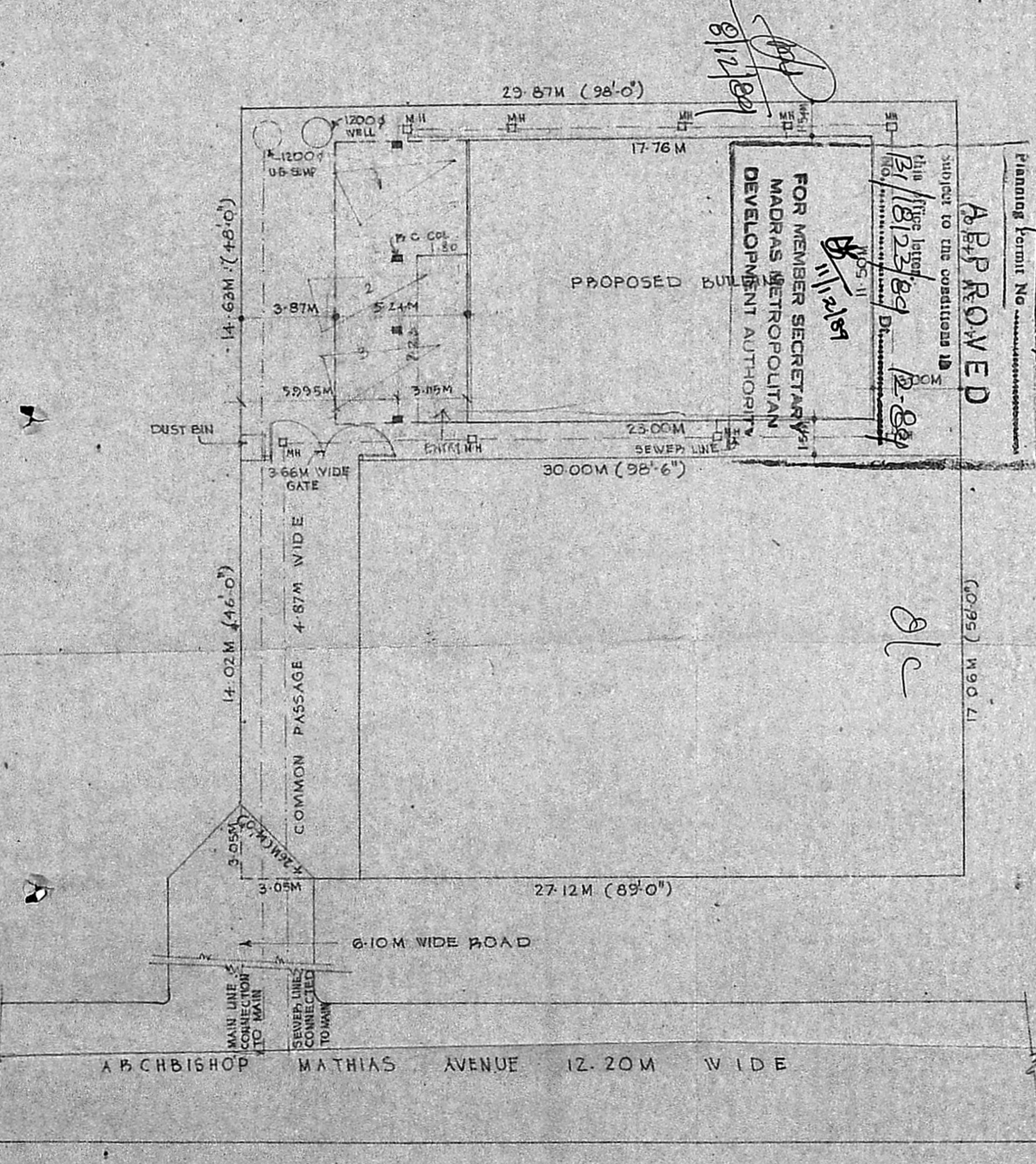

SITE PLAN

TOPO PLAN
 NOT TO SCALE
 SANCTIONED L.A. NO. 200/60

AREA STATEMENT.

PLOT AREA	477.75 SQ. MTS
FSI AREA	
GROUND FLOOR	208.64
FIRST FLOOR	204.50
SECOND FLOOR	187.81
TOTAL	600.95 SQ. MTS
NON FSI AREA	
GRD FLR (PARKING)	00.20
TERRACE FLR	14.30
TOTAL	14.50 SQ. MTS
GRAND TOTAL (FSI+NON FSI)	615.45 SQ. MTS
COVERED FSI	15
CAR PARKING REQD	3 Nos.

SIG OF OWNER:
TITLE: PROPOSED RESIDENTIAL BUILDING FOR M/s SARAN DEANDA AT PLOT NO. 58 L.A. NO. 209/60 ARCHBISHOP MATIAS AVENUE, MADRAS
DATE: 22/11/09
DRAWN: R.K.
CHECKED:
SCALE: 1:100
DRAWING NO: 13-2/2070
DT:
ALREADY SANCTIONED G.H. NO:

NOTE:
 1. ALL DIMENSIONS TO BE CHECKED AT SITE
 2. NO DIMENSION TO BE SCALED OFF FROM DRAWINGS; ONLY WRITTEN DIMENSIONS TO BE FOLLOWED.
 3. IN THE EVENT OF ANY DISCREPANCIES OR DIFFERENCES BETWEEN ANY ARCHITECTURAL DRAWINGS AND STRUCTURAL DRAWINGS OR MECHANICAL/ELECTRICAL DRAWINGS OR SITE CONDITIONS OR OTHERWISE DIMENSIONS SHOWN ON DRAWINGS SHALL PREVAIL.
 4. CLARIFICATION PRIOR TO EXECUTION OF WORK AT SITE.
 THIS DRAWING AND DESIGN ARE THE SOLE PROPERTY OF M/S CHITALE & SON AND SHALL BE KEPT IN CONFIDENCE. UNLESS OTHERWISE STATED, NO PART OF THIS DRAWING OR DESIGN SHALL BE REPRODUCED, MODIFIED, LENT OR MADE UNAUTHORIZED USE OF IN ANY OTHER MANNER WITHOUT THE WRITTEN PRIOR CONSENT OF THE ARCHITECTS.

Chitale & Son 1983
 ARCHITECTS & CIVIL ENGINEERS
 107, RAJAGOPALAN AVENUE, MADRAS - 600 016
REVISIONS:
 1. ON 21-11-09
 2. ON 22-11-09
 3
 4
NORTH POINT

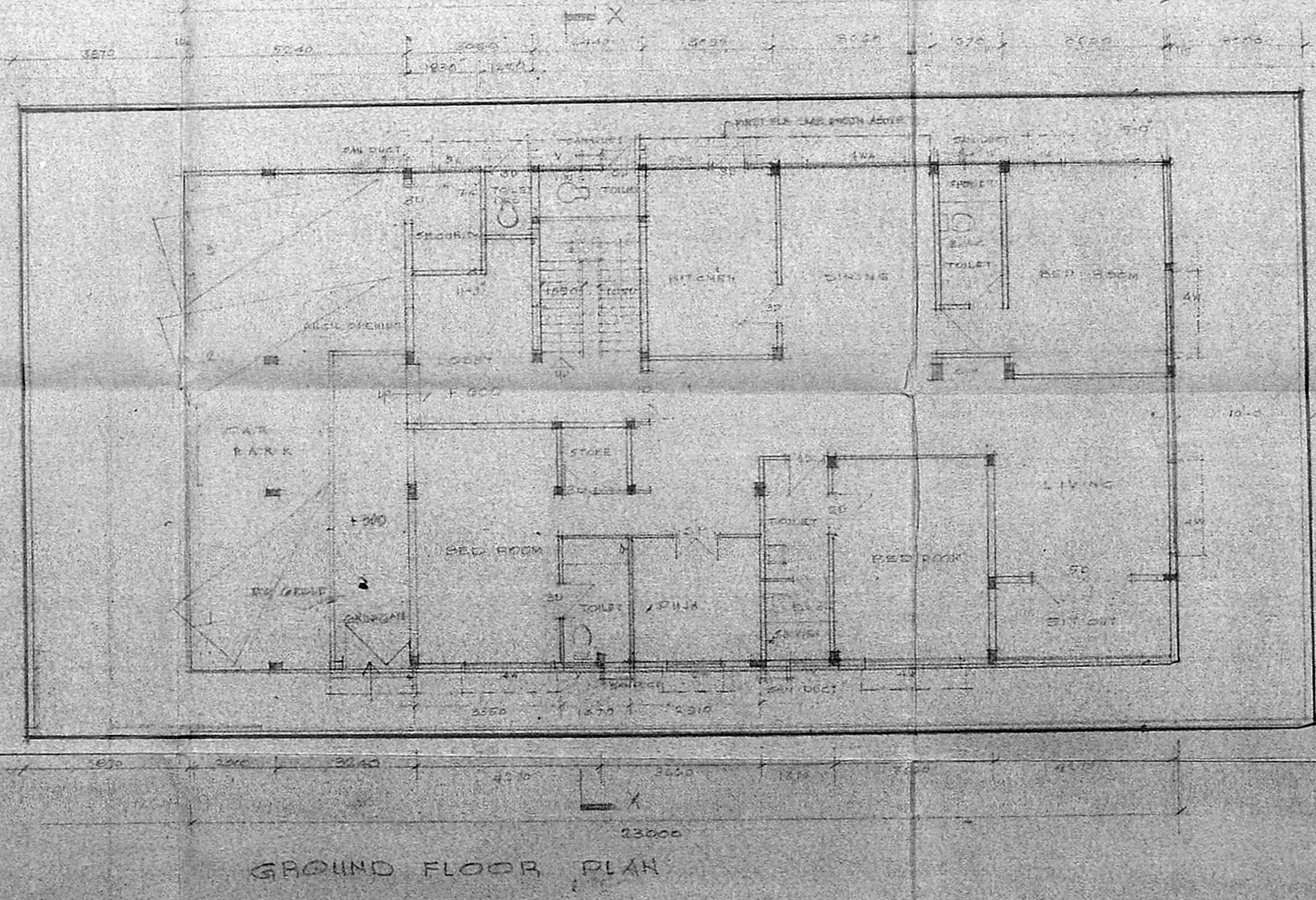
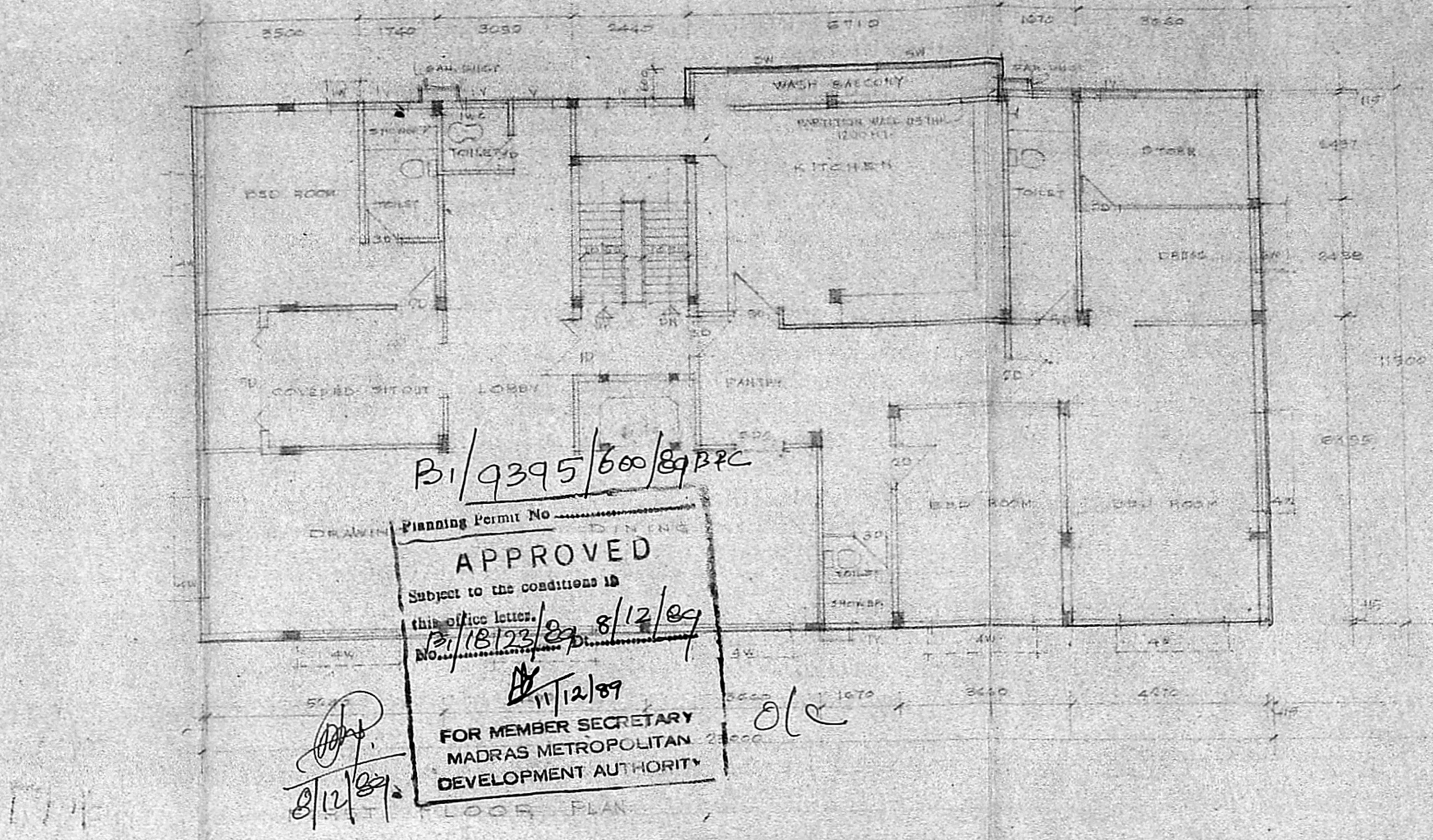

SCHEDULE OF JOINERY

10	T.W. FLUSH DOOR	1220 X 2140
20	DO	900 X 2140
30	DO	840 X 2140
50	T.W. GLAZED DOOR	2300 X 2140
25	T.W. FLUSH DOOR	1500 X 2140
35	DO	900 X 2140
30	T.W. SKIVING DOOR	840 X 2140
1	T.W. GLAZED WINDOW WITH ALU UNIT	800 X 1300
2	DO	1750 X 1500
4	T.W. GLAZED WINDOW	2800 X 1500
5	T.W. ADJUSTABLE GLASS LOUVRE WINDOW	1800 X 880
5	DO	1200 X 880
1	T.W. FIXED GLASS LOUVRE	900 X 880
1	DO	750 X 880
2	T.W. GLAZED PIER GILL WINDOW	2300 X 880
6	T.W. GLAZED WINDOW	1200 X 1500

SIG. OF OWNER:
PROPOSED RESIDENTIAL BUILDING
FOR M. SARAN CHANDA AT PLOT NO. 58
L.A. NO. 200/60 ARCHBISHOP MATHIAS
AVENUE, MADRAS
SECOND TERRACE FLR. PLAN, SECTION
AND ELEVATION

DATE: 01-3-89
DRAWN BY:
CHECKED:
SCALE: 1/100
DRAWING NO.: 124/2038

NOTE:
 • ALL DIMENSIONS TO BE CHECKED AT SITE
 • NO DIMENSION TO BE SCALED OFF FROM DRAWINGS; ONLY WRITTEN DIMENSIONS TO BE FOLLOWED.
 • IN THE EVENT OF ANY DISCREPANCIES OR DIFFERENCES BETWEEN ANY ARCHITECTURAL DRAWINGS AND STRUCTURAL DRAWINGS OR IMMEDIATE REFERENCES TO THE CONTRACT DOCUMENTS FOR CLARIFICATION PRIOR TO EXECUTION OF WORK AT SITE.
 THIS DRAWING AND DESIGN ARE THE SOLE PROPERTY OF M/S CHITALE & SON AND SHALL NOT BE REPRODUCED, COPIED, MODIFIED, LENT OR MADE UNAUTHORIZED USE OF IN ANY OTHER MANNER WITHOUT THE WRITTEN PRIOR CONSENT OF THE ARCHITECTS.

REVISIONS:
 1 SECOND TER. PLAN ON 17.5.89
 2 21.11.89
 3
 4

CHITALE & SON
 CHARTERED ARCHITECTS, URBAN PLANNERS
 203, RAJAGOPALAN STREET, ANNA ROAD, MADRAS - 600 002

NORTH POINT

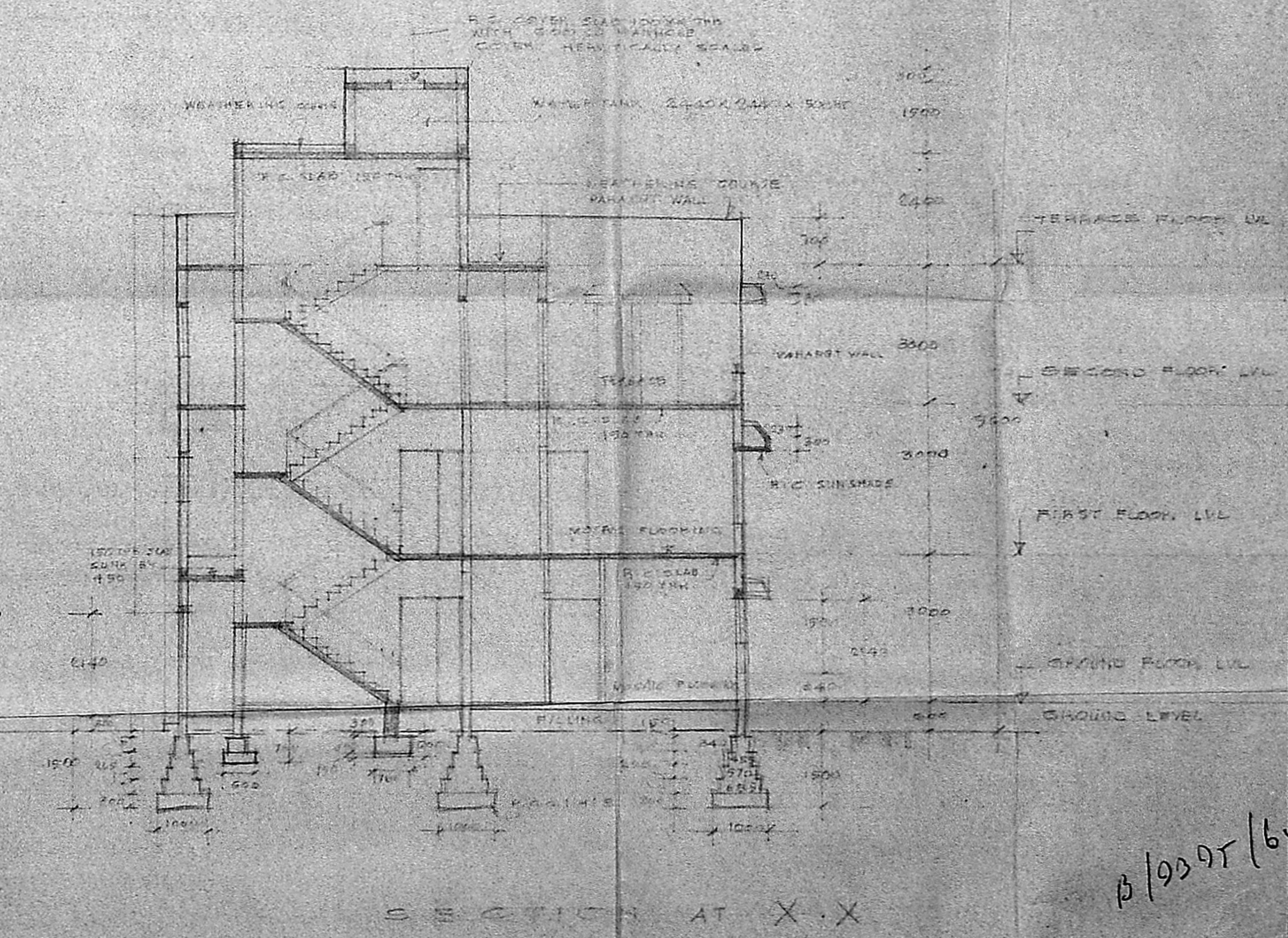
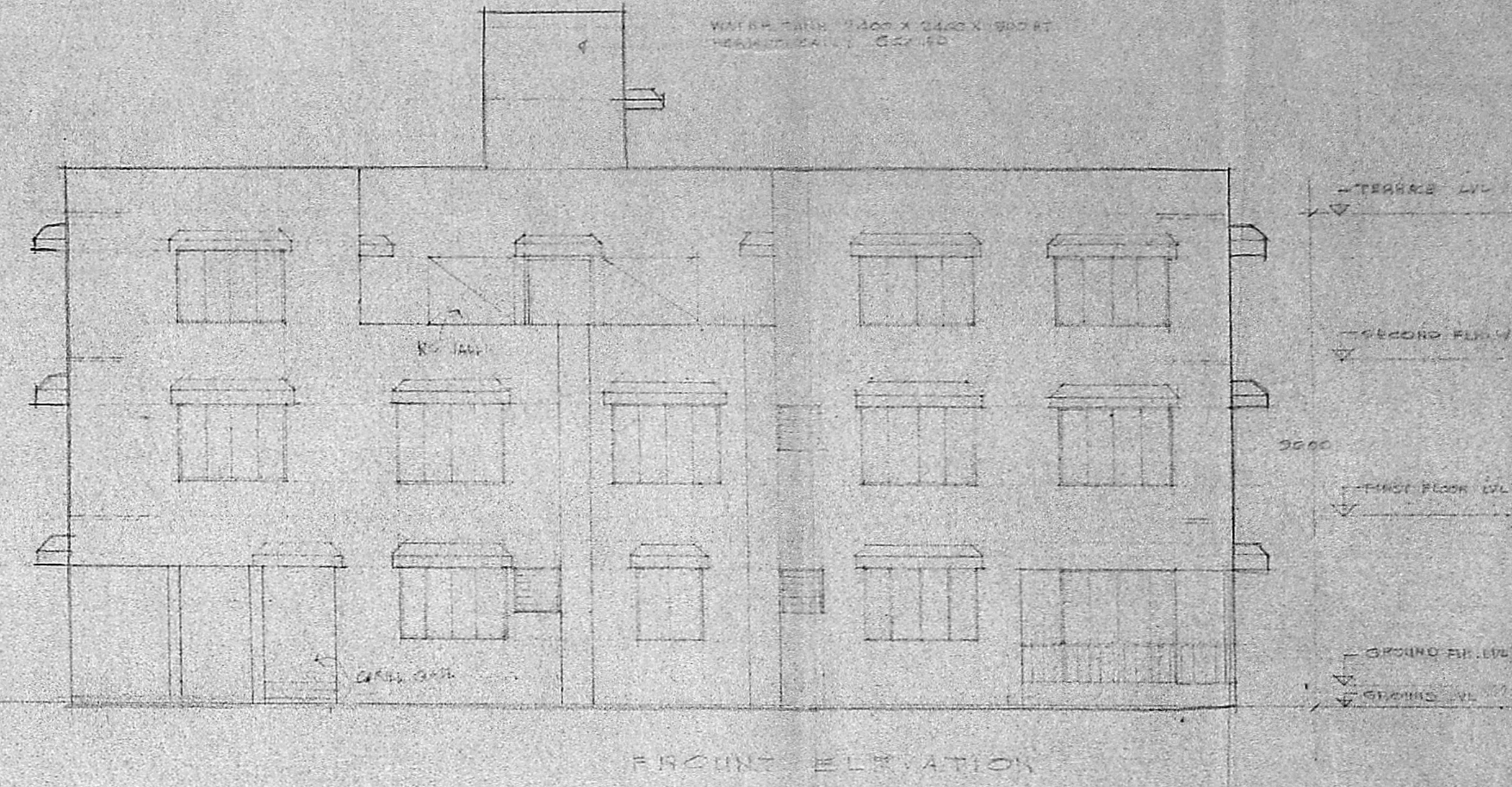
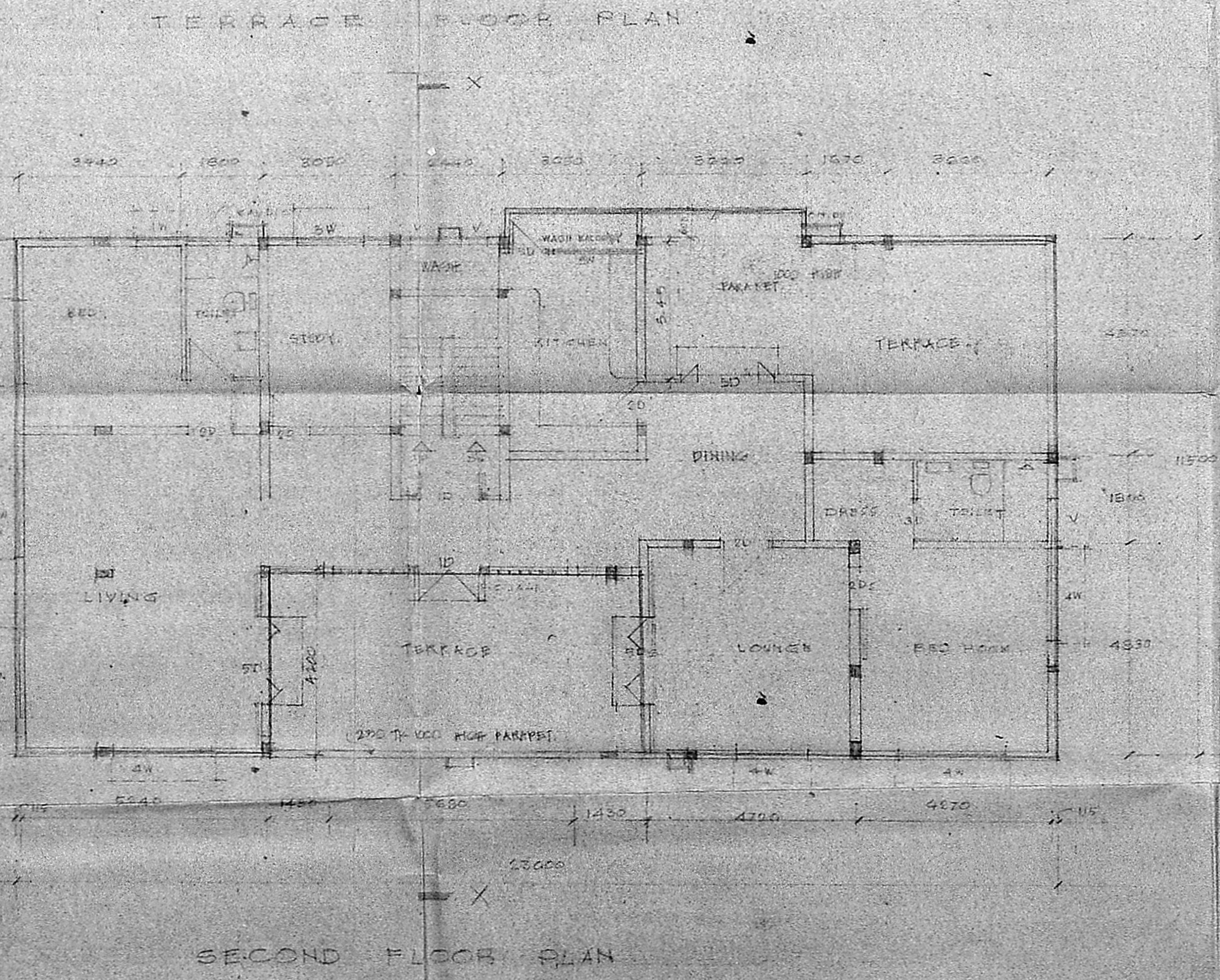
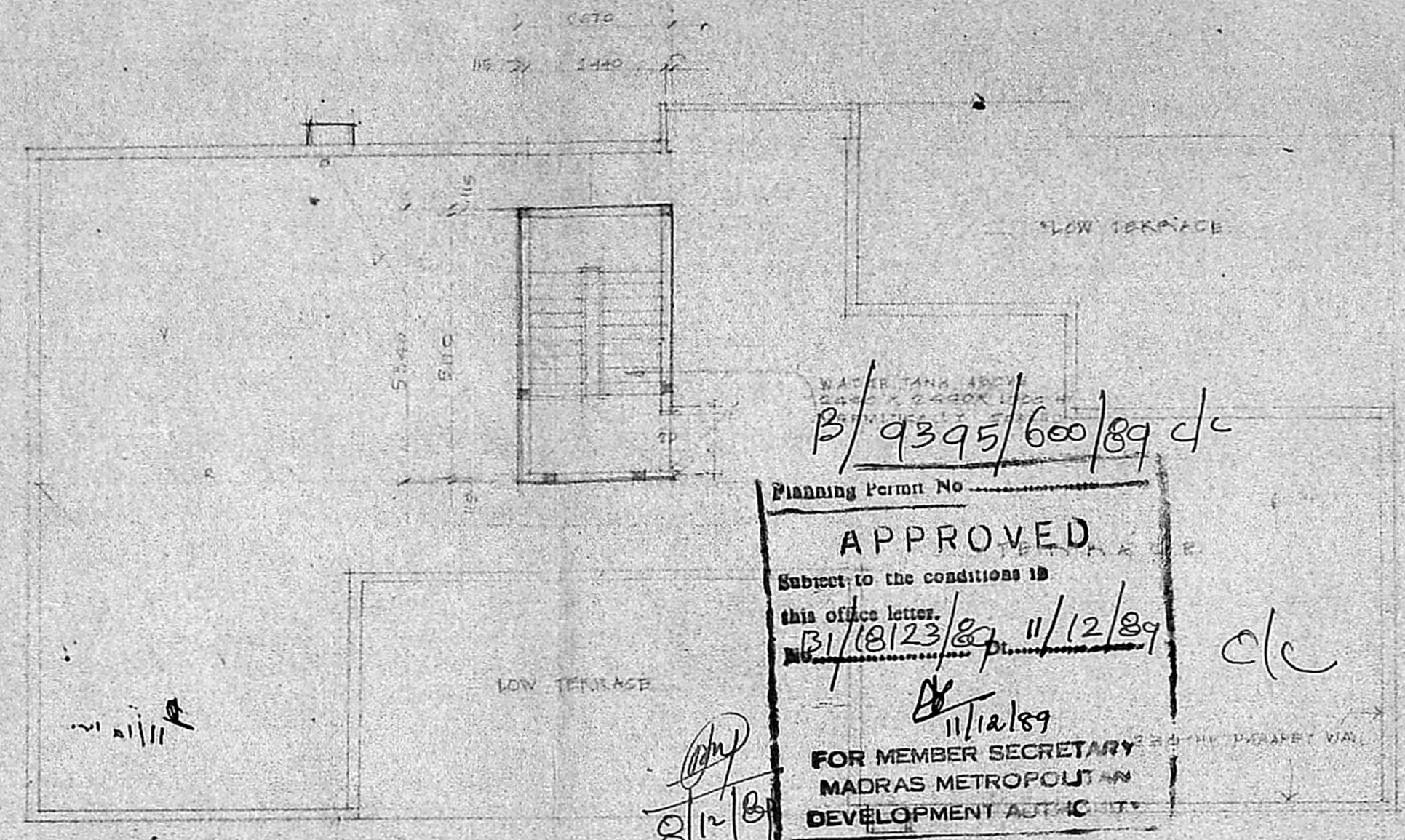

B/9395/600/89